

CALL 48 HOURS BEFORE YOU DIG
1-800-424-5555
OR CALL 8-1-1

ECTYPOS ARCHITECTURE

4212 W. Mercer Way
Mercer Island, WA 98040
t. (206) 232-9147
f. (206) 275-0312



Civil Engineer:
WR Consulting, Inc.
3611 45th Ave W.
Seattle, WA 98199
P: 206.285.1593

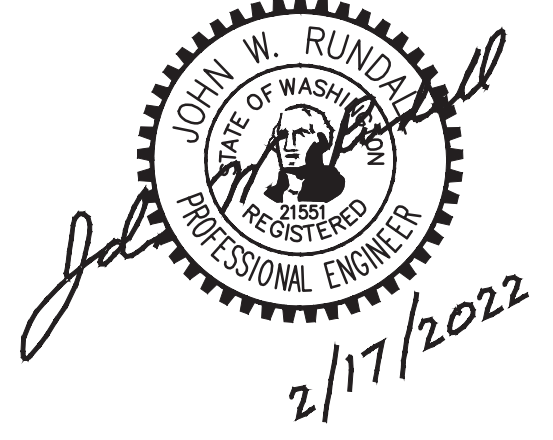

TREE PROTECTION NOTES:

1. ALL TREES NOT INDICATED FOR REMOVAL SHALL REMAIN UNDISTURBED.
2. INSTALL ADDITIONAL TREE PROTECTION FENCING AS NEEDED TO PREVENT DAMAGE TO EXISTING TREES.
3. EXCESS EXCAVATED MATERIALS SHALL NOT BE DISPOSED OF ON-SITE OR PLACED ON ANY ROOT ZONE OF EXISTING TREES TO REMAIN.
4. SPOILS, EXCESS MATERIALS AND CONSTRUCTION DEBRIS SHALL BE REMOVED FROM THE HILLSIDE AND DISPOSED OF IN ACCORDANCE WITH STATE AND LOCAL REQUIREMENTS.
5. ALL INFORMATION ABOUT TREES, PLANTINGS, MAINTENANCE, ETC. ARE IN ACCORDANCE WITH THE ARBORIST'S TREE PLAN (AR-1) AND CITY OF MERCER ISLAND REQUIREMENTS. THEY ARE SHOWN ON THIS SHEET IN RESPONSE TO CITY OF MERCER ISLAND REVIEW REQUIREMENTS. THE ENGINEERING SEAL AFFIXED TO THIS PLAN DOES NOT ADDRESS ANY ASPECT OF TREES OR PLANTINGS FOR THIS PROJECT.
6. REPLACEMENT TREES SHALL BE MAINTAINED FOR A MINIMUM OF 5 YEARS FOR PLANT ESTABLISHMENT.

LEGEND

- INLET PROTECTION
- REMOVE TREE
- SILT FENCE
- STRAW WATTLE/COIR LOG
- STABILIZED CONSTRUCTION ENTRANCE
- TREE PROTECTION FENCE

TESC SEASONAL WAIVER NOTES:

1. DURING CONSTRUCTION OF DETENTION SYSTEM OR OTHER SITE WORK, A STORMWATER MANAGEMENT FACILITY INCLUDING STORAGE (EG. BAKER TANKS), PUMPS, TREATMENT COMPONENTS AND SETTLING MEASURES SHALL BE IN PLACE AS NEEDED TO CONTROL SEDIMENT WHEN DISCHARGING STORMWATER TO THE STORM DRAIN SYSTEM.
2. THE STORMWATER MANAGEMENT FACILITY SHALL BE MAINTAINED AND OPERATED AS REQUIRED TO PREVENT THE DISCHARGE OF SEDIMENT LADEN SOILS FROM THE SITE.

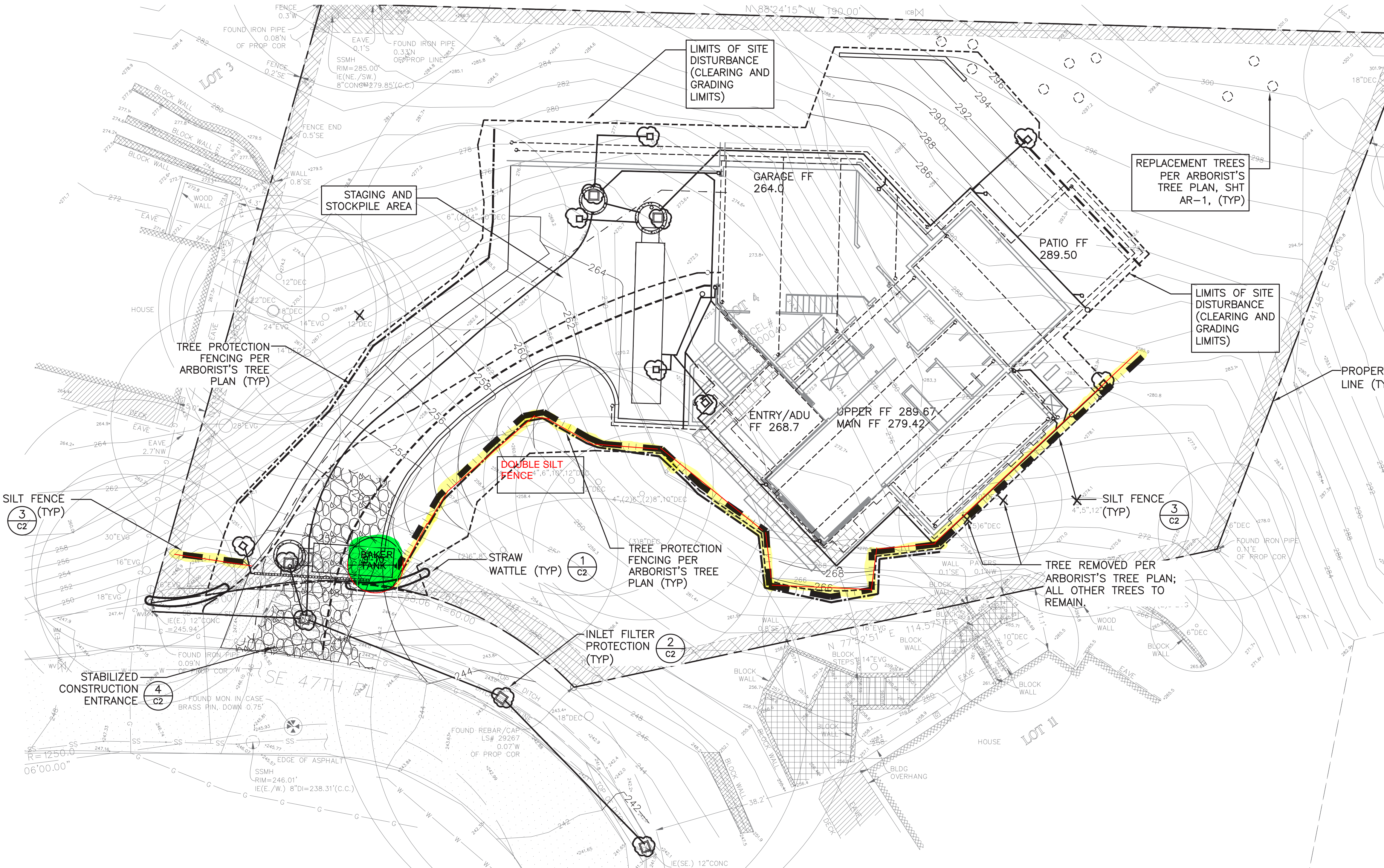

CONSTRUCTION SEDIMENT CONTROL (CSC) PLAN

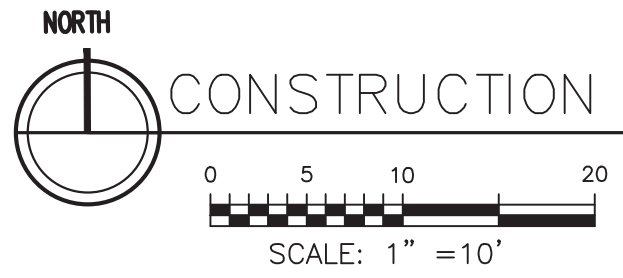

WATTLE DETAIL NOTES

1. Install Wattles along contours. Installation shall be in accordance with Standard Specification 8-01.3(10).
2. Securely knot each end of Wattle. Abut adjacent Wattles tightly, end to end, without overlapping the ends.
3. Pilot holes may be driven through the Wattles and into the soil when soil conditions require.
4. Live stakes may be used for Permanent installation and shall be in accordance with Standard Specification 9-14.6.
5. Wattles shall be inspected regularly, and immediately after a rainfall produces runoff, to ensure they remain thoroughly entrenched and in contact with the soil.

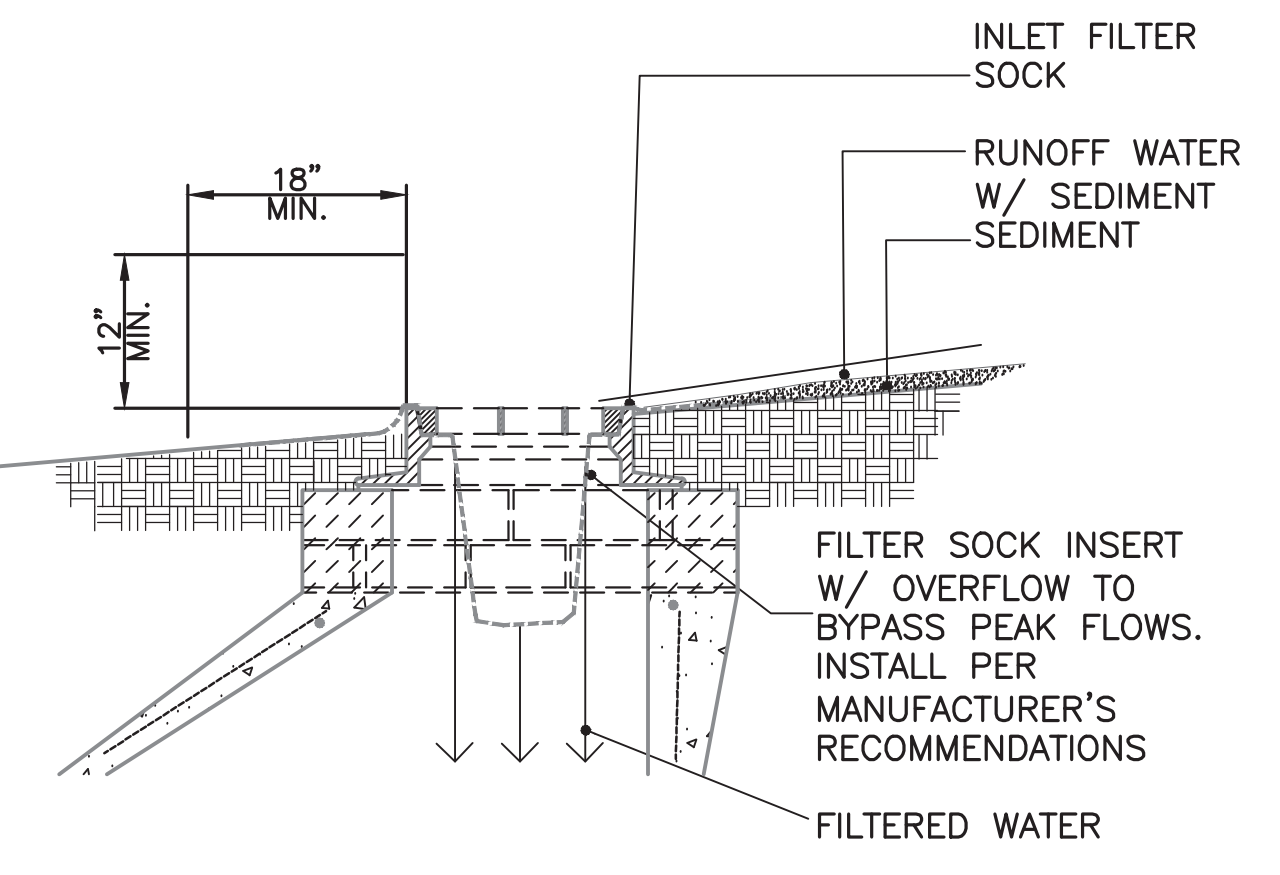
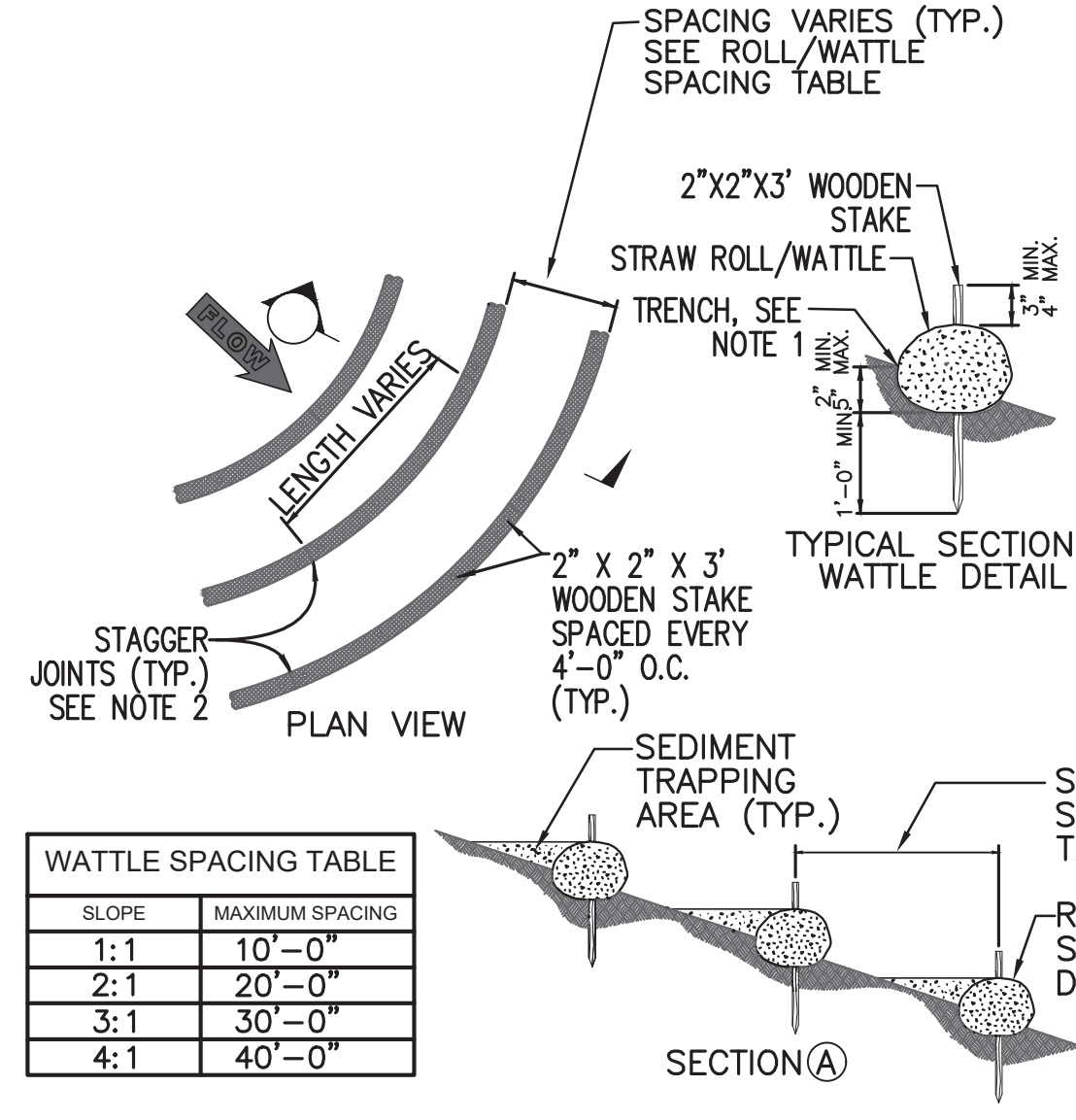

2 INLET PROTECTION DETAIL
SCALE: N.T.S.

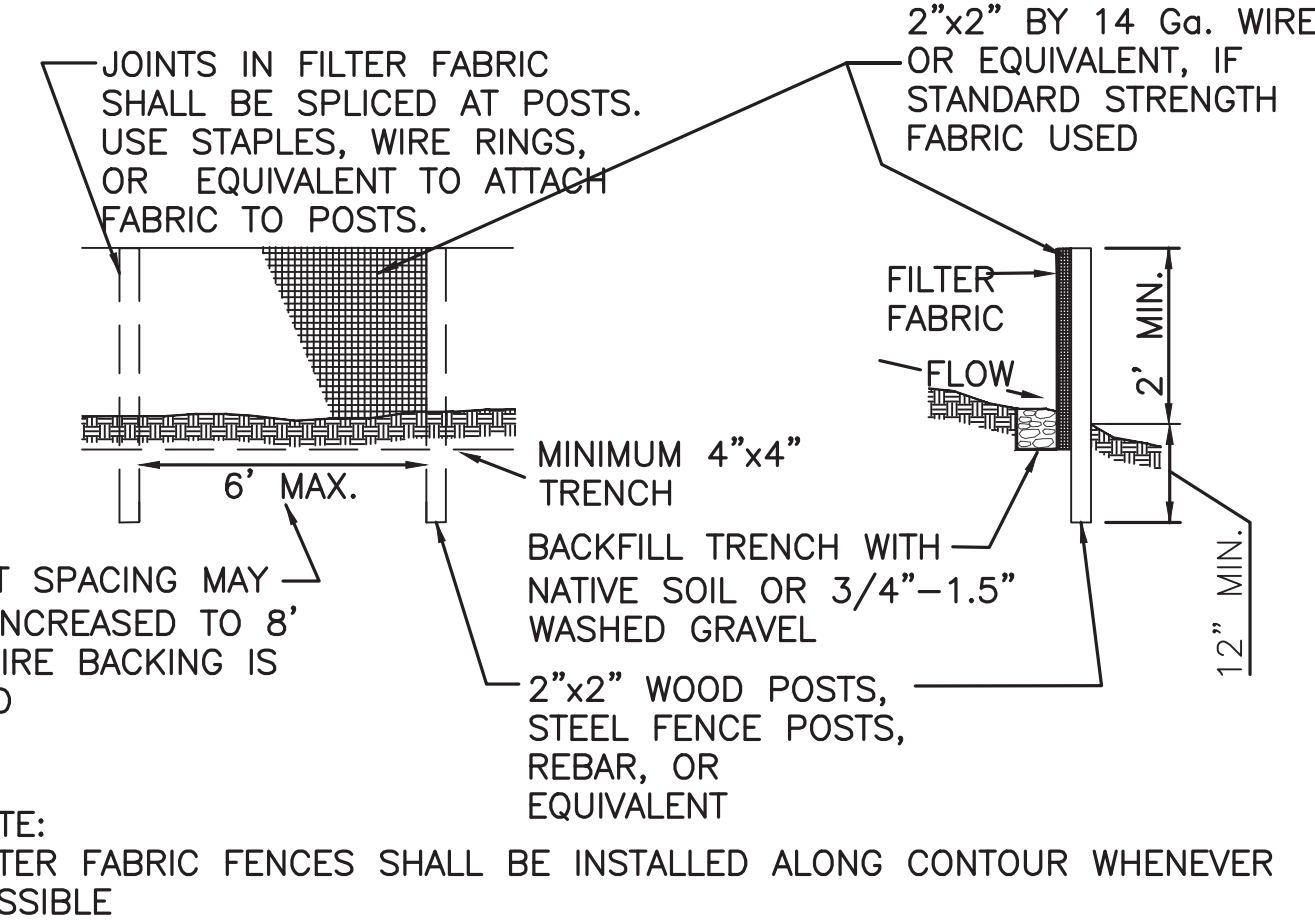

3 SILT FENCE DETAIL
SCALE: N.T.S.

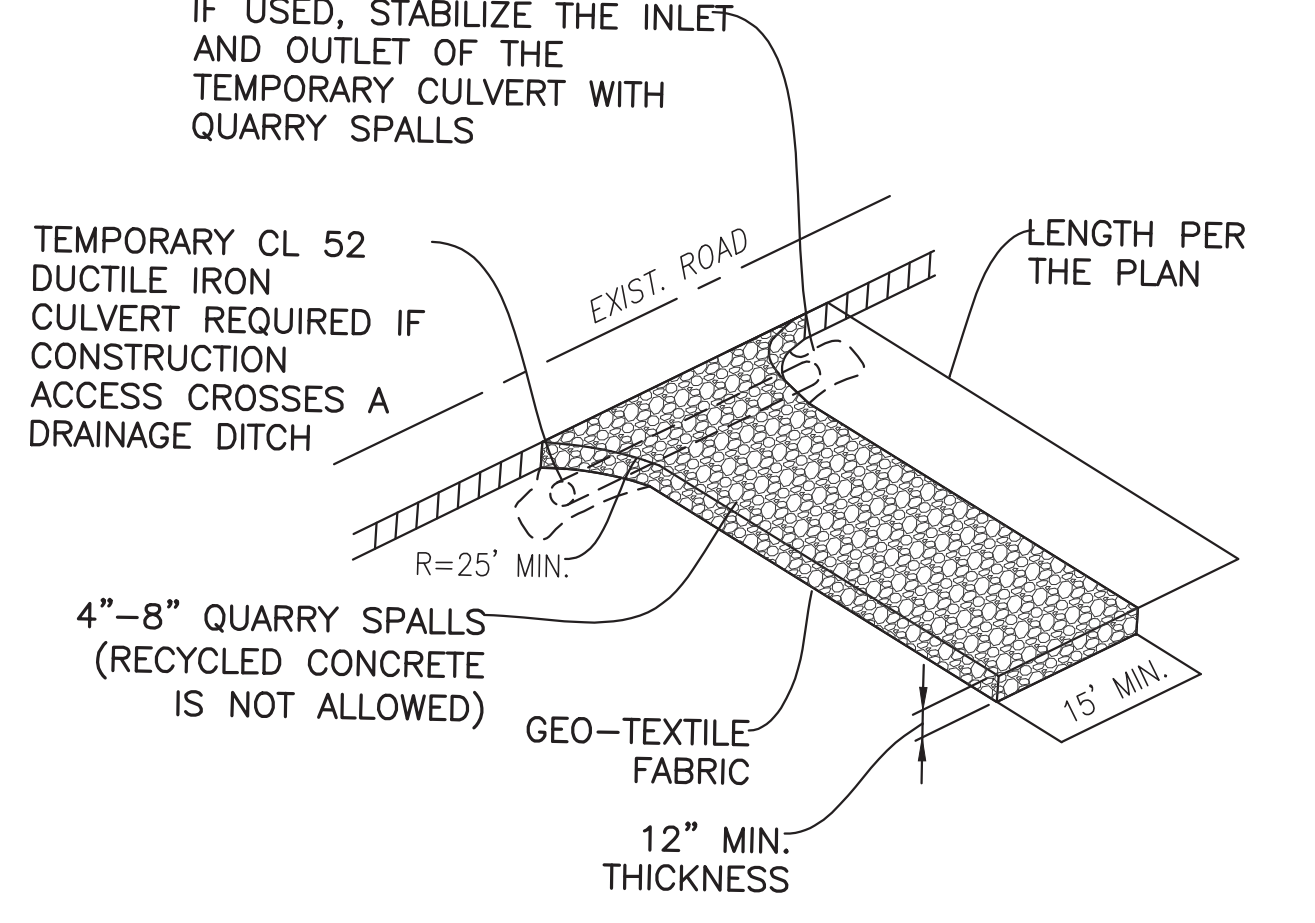

4 STABILIZED CONSTRUCTION ACCESS
SCALE: N.T.S.

STEINBORN RESIDENCE

New Residence
8435 SE 47th Pl.
Mercer Island, WA 98040

Date:
2/17/2022 Permit Set
3/14/2022 Permit Set
7/22/2022 Permit Rev. Set
11/18/2022 Permit Rev. Set

Project No.: 2205-225
Scale: 1" = 10'
Sheet: 2 of 5

CSC PLAN AND DETAILS

C2